Reno Evening Gazette.

VOL. XXII RENO, WASHOE COUNTY, NEVADA, MONDAY, MARCH 21, 1887. NO. 144

TOWN SEWERAGE.

Remarks of General Irish Before the Board of County Commissioners on Saturday.

Mr. Chairman and Gentlemen of the Board of County Commissioners:—Understanding that I come before you to say something about sewer building, I shall confine my remarks to a history of the subject, give reasons for the use of sewers, and tell you in what manner and out of what material they should be built, and this I do for the reason that you, as yet, have no plan of the needed sewers. But it is expected that the result of your deliberations shall be the adoption of the much-needed plan.

You are passing through the same experience in this matter that all communities have passed before you; and it is fortunate that you can avail yourselves of the experience gained by centuries of observation.

In ancient times, at first no attention was paid to the accumulations of filth in the vicinity of human habitations; so frequent removals of the inhabitants were resorted to. At last came the adoption of cess-pools, sinks and pits. Open drains passing along and close to the fronts of dwellings served to convey a portion of the filth to the pits and cess-pools, but a large part of it stopped on its way and was left to rot in the sun. Medical men were the first to observe the serious injury to the health of populations living in such conditions, and it was, while such habits and conditions as I have described prevailed over the world, that pestilences stalked abroad, claiming their victims by hundreds of thousands. Whole cities were ravaged and laid desolate. Then it was that the services of the engineer were called into action to mend the matter, and out of his efforts have come the present well-known effective plans for the carrying away and disposal of the sewerage of cities.

Before I leave this subject I desire to say that the conditions under which sewerage material breeds disease and death in unprotected communities are as well known now as are ordinary business transactions. The man of science has penetrated the veil of obscurity, which so long enveloped it; has torn that veil aside and what was once known as a visitation of God is now known to be the work of a virus or a class of viruses, each of which differs from all the others in its manner of action and other peculiarities, producing specific diseases, and hence are called specific blood poisons.

It is found that all these viruses are comparatively harmless until they come into contact with sewage gases, and decomposing sewage, and other vegetable and animal matter. This is a well attested fact, not for a moment disputed by intelligent medical men and men of science. In order to make this subject clear to you I will sketch the rise and progress of a cholera epidemic. The cholera is a mild disease incident to the climate of India, but for a long time it has at times taken on the fearful form of a traveling pestilence, and has ravaged the known world, claiming its victims by the hundreds of thousands. Louis Napoleon, whatever may have been his failings, deserves the undiminished gratitude of the civilized world, for it was he who organized the famous cholera commission, charged with the duty of discovering the rise, progress and cause of cholera epidemics—a commission to which was appointed learned men from every European Government, to proceed to India and study cholera in its home along the Ganges. Louis Napoleon also proposed the cholera quarantine, the object of which was to shut it out of Europe, and which has been almost a perfect success. It has always entered Europe by one of two routes—by way of Egypt or by way of the north side of the Mediterranean sea. It was brought thus far by the caravans of traders, whose annual pilgrimages plied between the Indies and those gateways of death to Europe.

The commission discovered that the ordinarily harmless disease of Ganges Valley, cholera, only became an epidemic pestilence on occasions of the feasts of Juggernaut, which feasts occur every seventh year, with one on every eleventh, at long periods; so that as regular as the seasons come around, that dread disease takes on its vitality of death, and, with the marching pilgrims, goes on its fearful journey around the world. Let us see how filth has the power to give to the germs of a comparatively harmless disease its dreadful deathly qualities, which make it such a fearful punishment for those who dwell in filthy conditions. The year of the feast comes around and men, women and children forsake their daily avocations and join the throng of pilgrims to take part in the religious exercises. This throng travels continuously throughout the year. They travel from watering place to watering place, and, making their camps about the drinking places, there leave their filth. The succeeding band does the same. Thus the water becomes fearfully polluted, and the germs of a harmless local disease are brought into contact with this polluted drinking water, and under its feeding, vitalizing influence, it springs at once into a deadly activity, and daily marches on with its victims. Research has gone so far as to discover the minute organism, which doubtless is the cause of this dread disease, which, in former times, has so fearfully ravaged Europe and America. Of late years so completely staid and hemmed in is it by the knowledge gained through, Napoleon's commission and the intelligent work of engineers, that it now only visits that part of Europe where sewers are unknown and the people still depend upon prayers, charms and incantations, by which to drive off the fell destroyer.

As it is with the cholera germ in contact with filth and garbage, so it is with the germs of small-pox, scarlet fever and diptheria. They must all have a such bed in which to germinate their deadly powers, and such an atmosphere to give them deathly wings as can only be found in the masses of putrifying sewage, and in rising columns of sewage gas. It is well known that all pestilential diseases can only exist in a mild form in pure air and conditions. Hence, the grave necessity of providing these conditions, which, secured, give security to the crowded populations of our towns and cities against the ravages of the dreadful pestilence.

It becomes, therefore, your duty, gentlemen, to consider well how you will build your sewers. It will not do to repeat a failing experiment and make use of a material which is known to be worthless, nor to adopt a plan which is known to be wrong in principle. You are not to build for to-morrow, nor for next week, nor next year, but for generations to come. Hence, you must plan well and build thoroughly The best material for the purpose is cast iron, but that is out of the question, owing to its cost. The next best is salt glazed vitrified pipe, its cost being much less than iron, and is so ch ap as to commend it in all cases. The next best, but more costly than the vitrified pipe, is brick, and, last, the poorest of all is wood. Wood is not fit for such a purpose at all, on account of its being impossible to make a conduit of it tight, and to keep it so; and also because of its power to absorb the sewage gases and fluids, and allowing them to pass out to the air, and the same is true of brick. For this reason the last two are to be avoided, and for the further reason that they are the most perishable, requiring frequent renewals; and, therefore, taking all their disadvantages together they are the most costly.

The experience now is that the cheapest material, and at the same time the most lasting and impervious to the fluids and gases of sewage, is vitrified salt glazed pipe.

The size of the pipes to be used depends upon two things. One of these is the quantity to be carried, and the other the inclination or grade of the pipe which does the carrying. These two elements being given it is easy to decide on the size of the pipe required to do the work.

Now, as to quantity: Many estimates have been made of this element in sewer construction, and the quantity per person has been found to vary between 32 gallons to 212 gallons in 24 hours, or from 4 cubic feet to 26 cubic feet in that time. The most reliable measurements are 4 cubic feet for the least, to 12 cubic feet for the greatest, and, taking an average value, we will call it 8 cubic feet, or 56 gallons per person per 24 hours.

It has been the custom heretofore to make the sewers of a city large enough to carry of the storm water as well as the sewage. This practice has been the cause of the costly systems of Chicago, Milwaukee, St. Louis and other systems east of here. You are not troubled by storm water; hence, you will need a system of much smaller pipes than are used where the other system prevails; and I call your attention to this for the purpose of putting you on your guard when you are investigating the cost of a constructed system where this practice prevails. Using Colonel Wm. P. Humphrey's data for San Francisco, you can estimate for a population of 80 persons per acre upon your town plat. This will give at 8 cubic feet each 640 cubic feet of sewage per 24 hours for each acre in your town plat. Half of this quantity will reach the main sewers between 8 A. M. and 4 P. M., or at the rate of 40 cubic feet per hour for each acre of town plat, and this is the quantity which enters into the calculations for determining the size of your pipes. When by accurate survey you know the grades of the pipes, then you can readily discover the needed sizes. I think they will vary from 6 inches to 10 inches. You will need for a complete system man holes for the purpose of examining the pipes; also water and grease traps and ventilation pipes.

Great care should be exercised in locating the system of pipes for your town. I would recommend the laying of an intercepting sewer on the extreme east side of the town plot, which will be the lowest level of the system, which intercepting sewer can be led into the river at the greatest distance away from the city property. Should you adopt the other plan of a system of parallel pipes running into the river independent of each other along the river front, you will soon render that part of the city untenable. In conclusion, I feel safe in saying that the experiment you have already made with wooden sewers forbids a continuance of it, as the last Winter's epidemic of scarlet fever fully shows. I think that a system of vitrified pipes will be found the cheapest and best; and as you are building for the future you will confer a great blessing upon the coming generations by giving them the best, and therefore a warrant of good health, always to be found in a clean town.

See how the last epidemic of cholera in Europe was confined altogether to that portion which has not as yet learned to build sewers. It was altogether confined to people of Latin descent, and by them carried to South America—another region of carelessness as to the laws of health, and it has forced its deadly way to the Pacific Coast in spite of quarantines along the frozen crests of the Andes. See what a wretched commentary its desolate path is upon human disregard of natural laws and bigoted ignorance of the proper safeguards. Pestilential diseases cannot spread in the midst of cleanly communities, but find their victims in the midst of filth and squalor, and, with the power of a mighty Destroying Angel, reach out far and wide from the centers which feed them and strike down all ages and conditions in one common sweep.

MUNN & Co. PATENTS

ESTABLISHED 1846 NEW YORK

After Forty years' experience in the preparation of more than One Hundred Thousand applications for patents in the United States and Foreign countries, the publishers of the Scientific American continue to act as solicitors for patents, caveats, trade-marks, copyrights, etc., for the United States, and to obtain patents in Canada, England, France, Germany, and all other countries. Their experience is unequaled and their facilities are unsurpassed.

Drawings and specifications prepared and filed in the Patent Office on short notice. Terms very reasonable. No charge for examination of models or drawings. Advice by mail free.

Patents obtained through Munn & Co. are noticed in the SCIENTIFIC AMERICAN, which has the largest circulation and is the most influential newspaper of its kind published in the world. The advantages of such a notice every patentee understands.

This large and splendidly illustrated newspaper is published WEEKLY at $3.00 a year, and is admitted to be the best paper devoted to science, mechanics, inventions, engineering works, and other departments of industrial progress, published in any country. It contains the names of all patentees and title of every invention patented each week. Try it four months for one dollar. Sold by all newsdealers.

If you have an invention to patent write to Munn & Co., publishers of Scientific American, 261 Broadway, New York.

Handbook about patents mailed free.

OYSTER NOTICE.

WITH PLEASURE WE STATE that we are now prepared to furnish you with our celebrated brand, "Diamond D," fresh Eastern Frozen Oysters. These oysters are all selected from the best oyster beds, and we guarantee them all, as we have them put up expressly for our trade. All that is necessary is to give them one trial. As for prices, we will sell as low as any other house, comparing the quality. We also handle several other brands, and always keep a large stock of shell oysters. Send in orders one or two days in advance, in order to be sure to have them filled. We quote you the following prices: Diamond D, selected, $7 50 per doz. cans; Diamond D, standard, $5 25 per doz. cans; Large Eastern Oysters, $2 50 per 100; Standard Eastern Oysters, $1 75 per 100.

CURTIS, BRO. & CO.

NOS. 308 AND 310 K STREET, SACRAMENTO, CAL. fe4

THE LAKE HOUSE.

NEW MANAGEMENT.—THIS WELL-known Hotel has been thoroughly renovated, newly furnished. Special facilities afforded to families. The table is first-class. Fine wines, liquors and cigars at the bar. Polite Attention and Reasonable Rates.

nov6 J. E. DEALY, Propr.

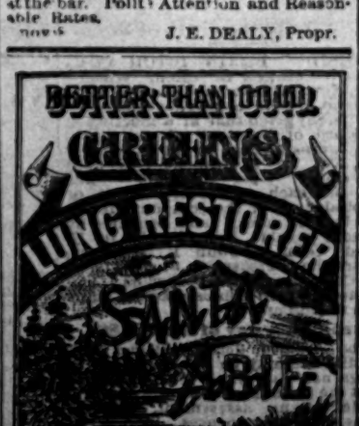

For Sale by Osburn & Shoemaker, Reno, Nev

MISCELLANEOUS.

THE TRUCKEE LUMBER Co

DEALERS IN ALL KINDS OF

LUMBER, TIMBER, RAILROAD TIES, LATH, SHINGLES

Dressed Lumber, Rustic,

SASH, DOORS AND BLINDS

MOULDING,

AND FURNITURE

FRUIT AND PACKING BOXES

—A SPECIALTY—

BRICKELL & KRUGER

TRUCKEE, CAL.

BRANCH YARD AT VERDI

Where we will keep constantly a large supply of

Slab & Cord Wood

— AND —

LUMBER

Of every description. Orders solicited

apr4

FIRST NATIONAL BANK

RENO, NEVADA.

PAID IN CAPITAL, - $100,000 00

SURPLUS and PROFITS, $35,000 00

D. A. BENDER.....PRESIDENT

GEO. W. MAPES.....VICE-PRESIDENT

C. T. BENDER.....CASHIER

GEO. H. TAYLOR.....ASS'T CASHIER

This bank transacts a general banking exchange, collection and fire insurance agency business. Bills of exchange and bank money orders for sale on the principal cities in Europe.

PRINCIPAL CORRESPONDENTS:

Bank of California, San Francisco, Cal.; American Exchange National Bank New York; Continental National Bank, Chicago; Nat'l Bank of D. O. Mills & Co., Sacramento; Agency Bank of Cala., Virginia; Wells, Fargo & Co., Carson.

Telegraphic transfers made through the above correspondents.

FOR HOMES

—IN—

Calaveras Colony

—ADDRESS—

CHARLES R. PARSONS

SACRAMENTO, CAL.

mch31

SANTA ABIE,

Pleasing to the Palate and Death to a Cough.

CALICO, Cal.—I have had the catarrh for five years, and could hardly talk plain; I could not breathe through my nostrils. Your California Cat-R-Cure has cleansed out my head and I can talk plainer now than I have for the past five years. Your medicine is all that it is represented, an absolute cure for Catarrh and cold in the head. Yours truly.

CHARLES C. OVERSHINER.

WOODLAND, CAL.—Your medicines are selling better than any other shelf goods, and give satisfaction to all purchasers. The Cat-R-Cure is praised very highly by all who have tried it, and many cases have been greatly benefited by its use when all other remedies tried have proved of no benefit. Yours truly,

POND & LAWSON.

FOLSOM, Cal.—I used Butte-Tine in chronic rheumatism with great benefit. Please send a supply to J. W. Haines, Genoa, Nev., and oblige yours truly,

F. C. DURANT, M. D.

SANTA ABIE is only sold in large bottles at $1; three for $2 50. Sold by all wholesale and retail druggists. fe1

For Sale by Osburn & Shoemaker, Reno, Nev

MISCELLANEOUS.

Dr. James E. Anderson,

THE EMINENT SPECIALIST AND Orthopedic Surgeon, of the American Medical Infirmary, Indianapolis, Indiana, will be at the

DEPOT HOTEL, RENO, NEVADA, March 23, 24, 25 and 26,

FOUR DAYS ONLY

All forms of chronic and surgical diseases and deformities successfully treated.

A PHYSICIAN who stands without a peer in his profession. A graduate of the best schools of medicine.

WONDERFUL IN DIAGNOSIS.

Phenomenal Success.

Hundreds of the afflicted lingering without hope, apply for treatment and are speedily and permanently healed by the Doctor's new methods of treatment. Your condition will be stated candidly, and no incurable cases taken.

The Doctor treats all diseases of the Lungs, Throat, Heart, Kidneys, Eye and Ear, Deformities, Diseases of the Rectum, Bladder, All Blood and Skin Diseases.

Nervous and Private Diseases.

Positive, permanent and speedy cures in every case of private and nervous character.

Exhausted vitality quickly restored, and the cause of nerve exhaustion that is making mental and physical wrecks of thousands, is removed at once.

To Afflicted Ladies.

A new and scientific method of treatment for the speedy removal of all ailments peculiar to your sex. Though you may have been sufferers for years, you will be surprised to see how easily these troubles can be removed when the proper treatment is applied.

All afflicted parties are invited to call **Consultation Free.** mch15.

RICHARD HERZ

Successor to Wm. Goeggel

PRACTICAL WATCHMAKER

Over 12,000 Watches Repaired in Nevada.

—All styles of—

—E|N|G|R|A|V|I|N|G—

By an experienced workman

GRANITE SALOON

—And—

LODGING HOUSE

Next to Masonic Hall,

Commercial Row, Reno, Nevada

J. G. BECKER, PROP'R.

Proprietor of Reno Soda Works

FREDRICKSBURG BEER

On draft or sold by the keg or bottle.

THE FINEST BRANDS OF

LIQUORS AND CIGARS

Wholesale and Retail.

FINE ·:· LUNCHES ·:· PREPARED FROM ·:· 11 ·:· TO ·:· 2 ·:· DAILY.

Come & Refresh Yourself

A. BENSON. F. W. ENGSTROM

BENSON & ENGSTROM

PROPRIETORS OF

Feed Stables, Stock Yards and Scales.

DEALERS IN GRAIN & HAY

First-class turnouts. Transient stock carefully provided for. Charges to suit the times.

Corner 4th and Sierra Streets,

RENO.....[ja4].....NEVADA

CALIFORNIA CAT-R-CURE

The Only Guaranteed Cure for Catarrh, Colds in the Head,

Hay fever, Rose Cold, Catarrhal Deafness and Sore Eyes. Restores the sense of taste and smell, removes bad taste and unpleasant breath, result of catarrh. Easy and pleasant to use. Follow direction and a cure is warranted. Send for circular to ABIETINE MEDICAL CO. Oroville, Cal.

Six months' treatment $1; by mail $1 10

SANTA ABIE and CAT-R-CURE For Sale by Osburn & Shoemaker, Reno, Nev

PROFESSIONAL.

T. T. MADDUX, D. D. S., DENTIST.

Office, Chamber's Building—up stairs Virginia street. meh7

B. C. PLATT, VETERINARY SURGEON

Office and Veterinary Infirmary on Mi street, below V. & T. R. R. crossing, Ren Nevada. a21

J. P. PORTER, DENTIST

Building walls of teeth with gold a specialty. Mechanical dentristry in all its branches. Gas administered. Office in Arcadome Building. feb27

PIERCE EVANS, ATTORNEY-AT-LAW AND DISTRICT ATTORNEY.

Practice in the State and Federal Courts. Notary Public. Office:—Chambers' Building, Virginia street, Reno, Nevada. my5

J. R. REDMAN, M. D. PHYSICIAN, SURGEON AND OBSTETRICIAN,

CHRONIC DISEASES, as well as those peculiar to FEMALES, A SPECIALTY; prepared to treat diseases amenable to ELECTRICITY. Office in Steel Block. Office hours 10 to 12 A. M. and 2 to 4 P. M. Residence—Dr. Wagar's. nov25

DR. W. BERGMAN, PHYSICIAN AND SURGEON

Office on Second street, next to Webster's law office Reno Nevada.

A. DAWSON, M. D., PHYSICIAN AND SURGEON

Office in Sunderland's building, rooms 3 and 4; residence on West street, between Commercial Row and Second street. my4

Reno Chapter No. 7, R. A. M.

THE STATED CONVOCATIONS Of Reno Chapter No. 7, R. A. M., are held at Masonic Hall on the evening of the first Thursday of each month, commencing at 8 o'clock sharp. All sojourning companions in good standing are fraternally invited to attend. By order of the E. H. P. L. L. CROCKETT, Sec'y.

For Sale!

A RANCH ADJOINING CITY LIMITS, containing 160 acres of No. 1 land, free from a kali; cuts 200 tons of hay, and can be made to cut 400 tons each season if purchaser desires; an abundance of pasture for 50 head of cattle; 125 inches of water sold with the place, which is more than enough to irrigate the ranch; fenced and cross-fenced; small house, barn and outhouses; fruit and shade trees in abundance. There is no waste land on the place—every acre susceptible of cultivation; only a short distance from schoolhouse and commands a fine view of Reno and the Truckee Meadows. The only reason the owner has for offering this fine ranch for sale is, he has large land and cattle interests in the eastern part of Nevada which command his personal supervision. This fine property will be sold at the low price of $50 per acre. Terms easy. Apply to C. S. MARTIN, mh4m1 Real Estate Agent, Reno, Nev.

SAMUEL JELLY

—JEWELER.—

Sacramento - Cal

Orders by Mail or Express are especially Solicited.

Address P. O. Box No. 217

For Sale.

A FIRST-CLASS, NEARLY NEW, hard-finished dwelling house, furnished complete with good furniture. Each room has a large closet. There is also a good bath-room in the house; a good cement-walled, rat-proof cellar; also a good, walled up well, and all necessary out-buildings, situate on a large corner lot 160x140, with fruit trees and grape vines in abundance. The property is on the south side of the Truckee river, in Reno, and must be sold to settle up an estate. Terms will be made satisfactory. Apply to JNO. S. GILSON, Real Estate Agent, Reno, Nev., March 3, 1887.

Reno Evening Gazette

Published every evening except Sunday

C. S. PREBLE, C. S. YOUNG
PROPRIETORS.

RATES OF SUBSCRIPTION:
Daily, one year (by mail)..... $6 00
Weekly, one year (by mail)..... 2 00
Daily delivered by carrier in any part of Reno (per week)..... 25

RATES OF ADVERTISING:
Daily, one square for one month..... $2 50
Weekly one square for one month..... 1 25
The above rates include both legal and Commercial work.

MONDAY..... MARCH 21, 1887

The Washington *Star* says that Representative Townshend, of Illinois, expects an extra session of Congress to be called in October. He does not think there is any need for Congress to meet before then, but there are many reasons why they should meet at that time. The deficiency bill and the river and harbor bills, he thinks, will need to be acted on before Congress meets in December, and besides that it is important that the House should be organized and prepared for work soon enough to get through with their business before political discussions begin to take up the time. It is desirable that they should do as much as possible at the session just preceding a political contest, and adjourn early. There is bound to be much time taken up on the floor of the House by talking politics, and unless there is an extra session called in October the prospects of doing much work during the session are not good. He does not expect any contest over the Speakership or organization of the House, and thinks that if there is to be any revision of the tariff the Executive will have to take a hand in it.

It looks as though Gladstone and and the refractory Radicals and Liberal Unionists are unable to agree on Home Rule for Ireland. According to a North American cable dispatch of Saturday, Gladstone declares that Home Rule must precede land purchase, because he wants the Irish Government to be responsible for any money the British payers may advance, while Chamberlain wants the land purchased before Home Rule is enacted, because he expects a settlement of the land question would kill the demand for Home Rule.

It is said that President Cleveland has grave doubts about the Democracy being able to carry Indiana, New Jersey, Virginia and North Carolina in 1888. That should be regarded as good evidence that Mr. Cleveland's "head is level" on that subject. As matters now look, hardly anything in the future is more certain than that most if not all of those States will go Republican in 1888, and that the Republicans will elect the next President.

Chicago's convicted Anarchists will, in all probability, enjoy a lease of life until next Fall. The courses of law being pursued require time, and the sentence cannot be affirmed and a day of execution fixed before the first Tuesday in September.

In order to keep the South solid, a young girl who was suspected of having negro blood in her veins has been expelled from school.

WESTERN DISPATCHES

A Tannery Burned.

NAPA, March 21.

A fire broke out in the tanning establishment of Thomas McBain, which was totally destroyed. Cause unknown. Loss on stock and buildings, $50,000; insured for $18,350.

Mormons Emigrating.

BENSON, A. T., March 21.

Eli Whipple has just arrived with a train of Mormon emigrants on their pilgrimage to Chihuahua, where a colony has been instituted under the direction of Eustis Snow.

TELEGRAPHIC BREVITIES.

—Bar silver 99¼.

—A block of buildings was destroyed by fire at Rio Vista, Cal., this morning.

—A majority of the Bulgarian delegates are said to have determined to re elect Prince Alexander.

—The Tintic lynchers, on trial at Provo, Utah, were identified in court last Saturday by Constable Christenson of that place.

—The Philadelphia police recently raided the Chinese quarter of that city and captured over 200 opium smoking gambling Mongolians.

—The Czar received a letter on the first day of this month from the Nihilist Executive Committee, informing him that he had been condemned to death.

TO-DAY'S NEWS.

Young Seligman Accidentally Shoots Himself.

A BELLIGERENT LAWYER

Burning of a California Tannery.

THE LEADER A NIHILIST

Great Destruction by the Dakota Flood.

[PRESS DISPATCHES TO THE GAZETTE]

An Excited Attorney.

NEW YORK, March 17.

In the trial of ex-Alderman Cleary to-day, his counsel, Shafer, made an attack on the press of the city, charging them with being in league to secure the conviction of his client. Shafer spoke in terms of bitter invective against the proprietor of a morning paper of this city. He was brought to a stop by a sharp rap of the gavel. The Court said the jurors knew nothing of the papers' assaults, and counsel must desist. Then furiously turning upon the twenty reporters around the table, the advocate yelled: "There they are, there they are, there they are, burning geniuses of the press; there isn't one of them you could trust in your house except the fat man." Three or four fleshy quill pushers at the table, each taking this to himself, blushed confusedly. He contended that the testimony that the defendant had been seen at the meetings of the boodlers was cooked up by the detectives. His client, poor man, was paying for his defense out of honestly earned money. Shafer spoke for two hours.

The Blockade Raised.

ST. PAUL, March 21.

Advices received here state that the snow blockade on the Canadian Pacific line has been raised, and that trains are again running through to the Pacific Coast.

ST. PAUL, March 21.

From the Northern Pacific officials this morning, it was learned that all efforts to dislodge the ice gorge above Mandan has been futile. The water is rising and sweeping over a larger area than yesterday, though how much damage is done is merely a matter of conjecture. Telegraphic communication with Mandan is cut off completely, so it is impossible to get news direct. The Northern Pacific bridge is not endangered as reported.

The Buffalo Tragedy.

BUFFALO, March 21.

No more bodies have been found in the ruins of the Richmond Hotel up to noon to-day, when the searching party was withdrawn, owing to the shaky condition of the walls which are to be pulled down at once. The hotel safe was exhumed this morning and its contents, including from $30,000 to $40,000 worth of diamonds, were found in good shape.

The Shooting Accident.

NEW YORK, March 21.

Banker Jas. Seligman, whose son, Washington Seligman, was reported to have attempted suicide by shooting himself at St. Augustine, Florida, said this morning that he received a dispatch from the injured man, stating there was no danger, and that the shooting was accidental.

Not Cremated.

LOCKPORT, N. Y., March 21.

Joseph Sayre, reported as among the missing guests of the Richmond Hotel fire at Buffalo, has turned up all right.

FOREIGN DISPATCHES

In a Tight Place.

ROME, March 21.

A dispatch from Massolan says that General Gene, in order to obtain the release of the Italian prisoners, delivered up six men of the Assortin tribe to Rasululu, who immediately beheaded them; that that tribe then threatened to massacre the Italians, and a strong guard was therefore sent and brought them safely here. Abula still retains Savoirous as a hostage for further demands.

No Reason Why.

LONDON, March 21.

John Bright, in a letter with reference to Home Rule, says that a majority of the people in Ireland would vote that their country be made a State of the American Union if their present leaders instructed them to do so, but that would be no reason why the kingdom would consent.

The Leader a Murderer.

BERLIN, March 21.

Degareff, the murderer of Lieutenant Colonel Sudekelm, was the ringleader of the recently discovered plot to assassinate the Czar.

A Moonlighter Killed.

DUBLIN, March 21.

The police fired upon a gang of Moonlighters at Tralee last night and killed one of them named Linsham.

Buckien's Arnica Salve.

The best salve in the world for cuts, bruises, sores, ulcers, salt rheum, fever sores, tetter, chapped hands, chilblains, corns and all skin eruptions, and positively cures piles, or no pay required. It is guaranteed to give perfect satisfaction, or money refunded. Price 25 cents per box. For sale by S. J. Hodgkinson & Co

SHILOH'S CURE will immediately relieve Croup, Whooping Cough and Bronchitis. Sold by Osburn & Shoemaker.

Astonishing Success.

It is the duty of every person who has used Boschee's German Syrup to let its wonderful qualities be known to their friends in curing consumption, severe coughs, croup, asthma, pneumonia, and in fact all throat and lung diseases. No person can use it without immediate relief. Three doses will relieve any case, and we consider it the duty of all druggists to recommend it to the poor, dying consumptive, at least to try one bottle, as 80,000 dozen bottles were sold last year, and no one case where it failed was reported. Such a medicine as the German Syrup cannot be too widely known. Ask your druggist about it. Sample bottles to try, sold at 10 cents. Regular size, 75 cents. Sold by all druggists and dealers in the United States and Canada.

The Verdict Unanimous.

W. D. Sult, druggist, Bippus, Ind., testifies "I can recommend Electric Bitters as the very best remedy. Every bottle sold has given relief in every case. One man took six bottles, and was cured of rheumatism of 10 years' standing." Abraham Hare, druggist, Bellville, Ohio, affirms: "The best selling medicine I have ever handled in my 20 years' experience, is Electric Bitters." Thousands of others have added their testimony, so that the verdict is unanimous that Electric Bitters do cure all diseases of the liver, kidneys or blood. Only a half dollar a bottle at S. J. Hodgkinson & Co.'s Drug Store.

Heart Disease.

Read the hospital reports, read the mortuary reports, read the medical publications, read the daily newspapers, and learn how widespread is heart disease how difficult of detection it is to most people, how many and how sudden are the deaths it causes. Then read Dr. Flint's Treatise on Heart Disease, and learn what it is, what causes it, what diseases it gives rise to, what its symptoms are, and how it may be attacked. If you find that you have heart disease, ask your druggist for a bottle of Dr. Flint's Heart Remedy. The treatise may be had on application to J. J. MACK & Co.,
Nos. 9 and 11 Front street, S. F.

Make no Mistake.

By dispelling the symptoms so often taken for consumption, SANTA ABIE has brought gladness to many a household. By its prompt use for breaking up the cold that too often develops into that fatal disease, thousands can be saved from an untimely grave. You make no mistake by keeping a bottle of this pleasant remedy in your house. CALIFORNIA CAT-R-CURE is equally effective in eradicating all traces of nasal catarrh. Both of these wonderful California remedies are sold and warranted by Osburn & Shoemaker, Reno, Nevada.

When baby was sick, we gave her Castoria,
When she was a Child she cried for Castoria,
When she became Miss, she clung to Castoria,
When she had Children, she gave them Castoria

Trees and Hay for Sale.

Fifty White Willow, 500 Calalpa Speciosa, 500 White Elm, 1000 Black Locust, 1500 Black Walnut, 1000 Choice Apple from root grafts
fe17tf B. F. LEETE, Reno, Nevada.

Resumed Practice.

Dr. W. D. Wagar has so far recovered from his protracted illness as to be able to resume his profession as a dentist at his old rooms in the Sunderland building

ARE YOU MADE miserable by Indigestion, Constipation, Dizziness, Loss of Appetite, Yellow Skin? Shiloh's Vitalizer is a positive cure. Sold by Osburn & Shoemaker.

FOR DYPEPSIA and liver complaint, you have a printed guarantee on every bottle of Shiloh's Vitalizer. It never fails to cure. Sold by Osburn & Shoemaker.

A NASAL INJECTOR free with each bottle of Shiloh's Catarrh Remedy. Price 50 cents. Sold by Osburn & Shoemaker.

DIED.

ELLIDGE—At Smoke Creek, Washoe County, Nevada, March 15, 1887, Mrs. Jennie Ellidge, aged 20 years, 11 months and four years.

PARISH—At Rundolph, Vt., March 11, 1887, Mrs. J. K. Parish, aged 83 years, 10 months and 11 days—mother of Mrs. C. H. Eastman, Oakland, Mark Parish, San Francisco, J. D. Parish, Dixon, Cal., and Mrs. E. C. Sessions, Reno.

The deceased had visited Reno three times; the first with her husband during the Winter of 1870-71; the second in 1883, returning in 1884 to her home in Vermont.

RED STAR
TRADE MARK.
COUGH CURE
Absolutely
Free from Opiates, Emetics and Poison
SAFE. SURE. PROMPT. 25 Cts.
AT DRUGGISTS AND DEALERS.
THE CHARLES A. VOGELER CO., BALTIMORE, MD.

ST. JACOBS OIL
TRADE MARK.

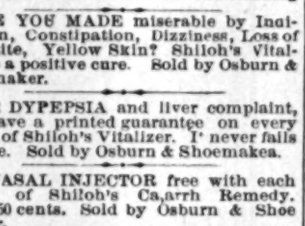

THE GREAT
GERMAN REMEDY
For Pain
Cures Rheumatism, Neuralgia, Backache, Headache, Toothache, Sprains, Bruises, etc., etc.
PRICE, FIFTY CENTS
At Druggists and Dealers.
THE CHARLES A. VOGELER CO., BALTIMORE, MD.

Notice.

To the Public:

WHEREAS, I, FELIX McCORMICK, of Wadsworth, Washoe county, Nevada, did on or about the 15th day of March, 1887, publicly state to various persons that I had lost, while stopping at the Wadsworth Hotel, a purse containing the sum of one hundred dollars, and, whereas I did insinuate that the proprietor of said hotel,—Mr. C. D. Knopp—was in some manner unfavorably connected with its loss, therefore, I do now wish to fully retract such statement and publicly exonerate Mr. Knopp from all connection with the matter, and furthermore to announce that such statement was in error and made without just or apparent cause.

[Signed]: FELIX McCORMICK,
Wadsworth, Washoe County, Nev.
March 20, 1887. mch21-1w
[Journal copy]

FIFTY CENTS PER WEEK

All Classes of Legitimate Advertisements Not Exceeding Six Lines Inserted in this Column for Fifty Cents Per Week.

The Place to Buy.

FURNITURE having been reduced in price, I can now sell my new stock of goods lower than any store in town. Needham's furniture store, opposite marble works, Virginia street. mch21-1w

For Sale.

ONE three-quarter Norman stallion, 3 years old, color black; 5 Shorthorn bulls, 10 half-breed Norman geldings and 14 dairy cows. A. BANTA.
mch21-2w* Truckee Meadows.

Wanted,

A WOMAN to work in a dining room. Apply at the Pioneer Hotel. mh18-1w

A Meeting

OF the creditors of the estate of R. H. Crocker, deceased, will be held at Judge Gilson's office, corner Virginia St. and Commercial Row, Tuesday evening, March, 22, 1887, at 8 o'clock.
mar18 ONE OF THE CREDITORS.

Trees For Sale.

JOHN HAYES, agent for C. W. Reed & Co., has on hand a first-class stock of fruit trees and Elm shade trees. Location of nursery, Second St., between Baptist Church and Everett's old store. mch17tf

Wanted to Rent

A HARD-FINISHED house of five or six rooms. Apply to John W. Parker, at the U. S. Surveyor General's office. 16

For Sale.

A FINE bar nearly new, with a turn at the end; walnut top, money drawer, shelving, and arranged for two barkeepers. Inquire of [m14] C. W. JONES.

The Fine Residence

AND lot of Isaac Barnett is for sale. The house consists of 10 rooms and bath room—hot and cold water; extra Summer kitchen with hot and cold water; outhouses, stable, etc. Inquire at the residence. mch14w2

Ladies, Attention.

LADIES wishing, hats and feathers cleaned and repaired, also hair-switches made, please bring them in by the 21st of March, as I expect to leave for San Francisco about that time.
mch1-tf A. MOTLEY.

Strayed or Stolen.

A SORREL pony belonging to J. P. Foulks. Leave word at Benson & Engstrom's stable. mch12

Surgeon Dentist.

DR. J. J. MOORE, the dentist, having recently returned to Reno, can be found at his office at the parlors of the Palace Hotel. Filling and extracting teeth a specialty. mch11

For Sale.

16 HEAD thoroughbred Shorthorn Bulls—1 to 3 years old; one span mules and horses, broke and wild. All my own raising. A. E. ROSS,
mch2uf Long Valley, Cal.

Room to Rent.

A NICELY furnished front room to rent opposite the N & C. R. R. depot.
mar1 MRS. WING.

House for Sale.

THREE rooms and kitchen, good cellar and well, fruit and shade trees; on Lake street, near second. Apply to J. Cook, at barber shop on Virginia st. fe22

For Sale or Trade,

3 GRADED Galloway bulls;
1 stylish buggy (nearly new);
1 pack-horse;
2 Plumas mares (terms cash).
1 house and lot, near seminary.
fe3 A. T. RICE.

Oakes & Young

ARE prepared to do all kinds of upholstering and furniture repairing at their shop on the corner of Plaza and Sierra streets, north of track. ja19tf

Brookins' Steam Candy

FACTORY.—The first candy factory in Reno. Fresh candy every hour. Call and get prices of small quantities or by the barrel. Wholesale prices same as San Francisco [ja14] C. J. BROOKINS.

Hay For Sale.

PATRICK McCARRAN has for sale 80 or 90 tons of timothy and alfalfa hay on the Truckee Meadows 14 miles east of Reno, at $7 50 per ton. nov24

Free Employment Office.

A. NELSON, at his tobacco and cigar store on Virginia street, has opened an employmet office and is prepared to furnish both male and female help.
mch12tf

NEVADA THEATER

One Night Only.

FRIDAY EVENING, MARCH 26, 1887.

Special engagement of the representative legitimate comedian,

MR. ROLAND REED,

Assisted by the same company which shared his honors 150 nights at the New York Bijou Opera House, presenting Marsden's comedy drama,

CHEEK

Realistic scene of Madison Square, New York, under the Electric Light.

Incidental to the play Mr. Reed will introduce his newest musical novelties, including topical songs, operatic gems and medley duets, also his "Pocket Edition of the Mikado."

NOTE—Roland Reed was the original American "Koko" in Gilbert & Sullivan's "The Mikado," and holds first place for the representation of that character.

ADMISSION..... $1 00
CHILDREN under 10 years 50c
Seats now on sale at the usual place.

Assessment Notice.

SOUTHSIDE DRAIN DITCH COMPANY.—Location of ditch, Washoe county, Nevada; principal place of business, Reno, Washoe county, Nevada. Notice is hereby given that at a meeting of the Board of Trustees of the above named company, held on the 19th day of March, 1887, an assessment (No. 5) of ten cents per share, was levied on each and every share of the capital stock of the company, represented by each acre of land benefited by said ditch, payable immediately in U. S. gold coin, to John B. Williams, Secretary and Treasurer, at his office in the Court-house, Reno, Nevada. Any stock upon which this assessment shall remain unpaid on

Saturday, 23d day of April, 1887,

Shall be deemed delinquent, and such proceedings as may be necessary will be had against the land benefited and against the delinquent owner, to collect such delinquent assessment, together with the costs and expenses. By order of the Board of Trustees.

JNO. B. WILLIAMS, Secretary.
Reno, Nevada, March 21, 1887.

Subscribe for the WEEKLY GAZETTE.

JOHN SUNDERLAND.

GREAT REDUCTION IN PRICES

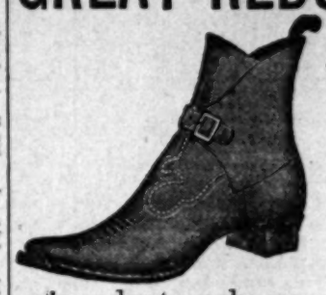

Of Boots

—AND—

Shoes.

In order to make room for my Spring Stock now being made in the East, I propose to sell my Winter Stock of Boots and Shoes at a great sacrifice. My stock includes everything in boots and shoes of every style, quality and price. You can be fitted for your own price.

Here are some of the Prices which will do to remember:

Ladies' French Kid, Common Sense	$4 00
Misses' French Kid	3 00
Misses' School Shoe, Peb. Goat, Plain toe or cap 11-2	1 50
Child's School Shoe, Peb. Goat, cap toe 8-10½	1 25
Child's School Shoes, Cap 5-7½	1 00

Agent for John B. Stetson & Co.'s Fine Hats. I keep his cheap grades in stock, No. 1 quality for $3 50 and 1XNutria for $4 00.

A fine assortment of Shoemaker's Findings and leather of all descriptions on hand at San Francisco prices. Ladies' Misses' and Children's Boots and Shoes made to order. Repairing neatly and promptly done.

JOHN SUNDERLAND.

San Jose--City and County Property--Is on the Rise!

Sample List:

Lots on Marliere street, 50x137½ feet—$250. Part cash, balance $5 monthly.

On Delmas avenue, 50x137½ feet—$350.

103 acres valley farm, fenced in fields; running water, house, etc., 9 miles from San Jose. Price, $7000.

20 acres—orchard 16 acres; house, etc.; will pay interest on price—$7000.

3½ acres with good house, barn, artesian flowing well. Adjoining the city. A good house.

24 acres, part in town of Santa Clara, on main road. Price, $5000.

11 acres, all in bearing fruit, 5 years old; fine house 9 rooms; 3 miles from San Jose; choice place. Price, $9000.

176½ acres 7 miles from San Jose on Lick Avenue, at $75 per acre; all in cultivation; house, barn and orchard.

10 acres all in bearing orchard, 3½ miles from city. Price, $6500.

10 acre lots near the city at $250 per acre—choice tree land.

101 acres—36 in bearing vines and choice; good improvements, 9 miles west. Price, $20,000.

Modern place; 5¼ acres; corner lot with a large frontage; all in orchard in full bearing; house of nine rooms—brick foundation; good house stable, chicken yards, etc.; one acre in alfalfa; choice flowers and lawn; flowing well (when not plugged will rise to the height of 9 feet above ground.) This property is within the city limits; street cars pass; electric light on corner; school within five blocks—$12,000.

No charge to show property; all information given is reliable. We deal on the square; sell on commission only.

JAMES A. CLAYTON,
16 West Santa Clara Street,
SAN JOSE, - - - - - - - - CALIFORNIA
The oldest and largests office in the county. mch8

SEED SEASON, 1887.

Buyers will find the Largest, Cheapest and Best selected stock of

FARM SEEDS,
VEGETABLE SEEDS,
FLOWER SEEDS,

At W. Pinniger's Drug and Seed Store,
3 Virginia Street, - - Reno, Nev.

Osburn & Shoemaker, Druggists,

—And Dealers in—

Paints, Oils, Varnishes, Window Glass, Picture and Cornice Mouldings Lamps and Lamp Fixtures;

Sell the White, Domestic, and Royal Sewing Machines.

—A Full Stock of—

Garden, Field and Flower Seeds.

T. K. HYMERS,
Successor to Hymers & Comstock) prop
TRUCKEE
LIVERY, FEED AND SALE STABLE
Horses, Buggies and Saddle Horses
TO LET AND BOARDED
By the day, week or month. Terms to suit the times. A fine set of scales has been added to the stables and the stock corrals put in first-class condition. Hay, cattle, horses or hogs correctly weighed and certificates given. T. K. HYMERS.
HEARSE TO LET.

NAPA VALLEY WINE CO
SUCCESSORS TO CHARLES KRUG
Manufacturers of native wines and brandies. This company is organized by well-known business men, and all goods are warranted as represented. Office, St. Helena, Napa county, Cal.
W. W. LYMAN, President A. LTUBB, Secretary [oldlwly]

LAFAYETTE HOUSE.
OPPOSITE DEPOT.
ELI LA CHAPELLE,
PROPRIETOR
The Hotel has been thoroughly overhauled and refitted.
Fine Rooms and Good Table.
Bar-Room Attached
MEALS 25 cents; BEDS 25 and 50 cents.
Give us a Call oct5

GROCERIES AND PROVISIONS
I. N. BAKELESS, successor to Painter & Bakeless, keeps a full line of FAMILY GROCERIES and FRESH VEGETABLES.
Orders delivered at residences free of charge. my24

Reno Evening Gazette

MONDAY.....MARCH 21, 1887

To-day's Stock Board.

945 Ophir, 10⅜, 10½.
510 Mexican, 6⅛, 6.
700 Gould & Curry, 5⅛, 5, 5¼.
125 Best & Belcher, 9¾, 9⅝.
150 Con. Cal. & Va., 16¾.
2330 Savage, 6½, 6⅝, 6¾, 6⅝.
55 Chollar, 6⅜, 7.
310 Potosi, 8¼, 8¼.
1450 Hale & Norcross, 5⅜, 5½, 5¼.
340 Crown Point, 3 90, 4, 4 05.
100 Yellow Jacket, 5⅛, 5¼.
100 Belcher, 3 40, 3 45.
40 Confidence, 10½.
150 Utah, 1 45.
450 Bullion, 2 80, 2 85
700 Exchequer, 1¾, 1 80, 1 85.
550 Overman, 1 8 , 1 90, 1 80.
150 Sierra Nevada, 4 80.
490 Union, 4, 3 95, 4 bid.
450 Alta, 2 20, 2¼.
150 Julia, 55c.
100 Caledonia, 60c.
200 Silver Hill, 40c.
200 Andes, 1 30, 1 35.
250 Benton, 70c.
250 East Best and Belcher, 1 35.
100 Iowa, 85c.
150 Baltimore, 1, 1 05.
200 Trojan, 5c.
850 Bonanza, 75c.
575 Atlantic, 45c.
200 Con. Segregated Belcher, 1.
150 Independence, 25c.
50 Mt. Diablo, 4¼.
100 North Belle Isle 6¼.
400 Mono, 2½,
100 Peer, 35c.
50 Crocker, 80c.
200 Weldon, 1.
300 Central, 60c.

HOTEL ARRIVALS.

LAFAYETTE HOUSE—J. W. Lea, A. P. Simpson, San Francisco; Joseph Odett, F. Odett, Junction; F. Uley, C. Hardie, city; H. Berg, S. Neadon, Truckee; W. J. Brag, R. J. Brag, Mrs. W. D. Brag, Tuscarora; J. C. Wright, Vermont; A. T Clippinger, Tulare; John Hayes, Wadsworth; William Springer, Lodi.

DEPOT HOTEL—John W. Slaven, H. T. Wilson, San Francisco; Mrs. McIlwaith, Miss McIlwaith, England; C. Columbet, Barney Horne, E. B. Shaw, San Francisco; A. A. Nickerson, Boston; C. F. Barker, Beckwith; Fred Dangberg, Edwin Fowler, Wadsworth; John W. Slaven, Oakland.

PALACE HOTEL—A. P. Liverson, San Francisco; W. H. Skewes, G. W. Tucker, Virginia; George W. Mecham, Humboldt; Thomas Flood, Sacramento; Frau Cain, Charles Graff, Susanville; Ed Roberts, Chat's Station; Sam Johnson, Ogdensburgh.

JOTTINGS.

A. Banta has some fine stock for sale—see 50-cent column.

Bargains in dry goods and dress goods at C. W. Booton's auction room.

If we trust in Providence and keep St. Jacobs Oil, all will be well with us.

Red Star Cough Cure—safe pleasant cure. No opiates. No narcotics. No poison.

Twenty-four barrels of genuine spruce gum just from Vermont, by Osburn & Shoemaker.

C. J. Brookins is just in receipt of the songs sung by Dickey Jose, which has made him such a favorite in New York.

There is no economy in buying cheap fuel at any price, so long as J. F. Aitken is selling the best at his present prices.

A fine lot of naval oranges at E. C. Leadbetter's; also genuine maple syrup and sugar and all kinds of the choicest dried fruits.

Before paying out money for shoes that will fall to pieces as soon as you step into water, examine H. A. Winton's stock. He carries the best and no other kind.

C. W. Booton will continue selling at auction—until the entire stock of dry goods now on hand are sold. Remember, sales commence at 2 and 7 P. M.—during the week.

Coffin & Larcombe carry as complete an assortment of all kinds of the best family groceries as dealers with stores four times as large. All goods warranted as recommended.

Notwithstanding the fact that all kinds of meats have advanced in price, J. Frazer is still retailing at the former rate, for he knows the present high prices cannot be long sustained.

In addition to their complete stock of the best stationery and blank books, Thurston & Jamison carry a fine assortment of miscellaneous works, which they will sell single or in sets.

Likely to Come.

A press dispatch from Washington, D. C., says:

Through the efforts of C. S. Young, of Nevada, and Fred M. Campbell, of California, quite a boom for California, as the place of meeting for the National Education Association in 1888, has been worked up. The following resolution was adopted at the closing session of the National Department of Superintendence:

Resolved, That it is the sense of this Convention that the best interests of the Association will be served by holding the session of 1888 in San Francisco.

Happiness and Health.

Are important problems, the former depending greatly on the latter. Everyone is familiar with the healthy properties of fruit, and no one can afford to be sick and miserable while the pleasant California concentrated liquid fruit remedy, Syrup of Figs, may be had of our enterprising druggist, Wm. Pinniger, Reno, Nev.

Brown's Bronchial Troches for Coughs and Colds: "The only article of the kind which has done me good service. I want nothing better."—Rev. G. M. F. Craig, Otisville, N. Y. Sold only in boxes. Price 25c.

LOCAL NEWS.

Happenings of the Day in Reno and Vicinity.

Explanation.

To the Editor of the Reno Gazette:

—In the cause of Truth, and with all due regard to the GAZETTE readers, I deem it my duty to make a statement concerning the Saturday's report in the case of Mrs. Laura Larsen. This person never attended one of my meetings. However, I remember of inviting her, as I did also Mrs. Novacovich and other neighbors and acquaintances, as opportunity has offered. The woman was only once in my house, and then only for a few minutes, in company with a child who belongs to my Bible class. I should possibly add that the meetings re erred to are not under the auspices of the S. A., as stated, but are merely private and quiet gatherings of a few humble souls who desire to lead christian lives, and lead others also so to do. May this testimony be kindly received is my earnest wish, with the best of feelings to all, as mistakes will and must often occur.

Respectfully,

MRS. MINNIE H. PECK.

Reno, Nevada, March 21, 1887.

A Dispute Over a Highway.

At the meeting of the Board of County Commissioners held on Saturday afternoon, a petition signed by D. D. Bowen, Joseph Curry, Mrs. M. A. Higgins and others, praying that the Board open a street on the line and between H. H. Hogan's and A. J. Hatch's additions to the town of Reno, and that the said street be extended from Mrs. Gould's place to the public highway near the Courthouse, was read. After the arguments of parties interested were heard, the Board ordered that Chairman Hymers be authorized to employ a competent surveyor, or surveyors, to establish the desired lines. That such a thoroughfare exists there is no doubt, but how it runs is what has given rise to a dispute, and it is to quiet the same that the Board took act on on the matter. The Chair appointed Messrs. Stewart and Bridges to make the survey.

Arbor Day in Reno.

From what the GAZETTE has been able to learn, no definite course has been decided upon for a proper observance of Arbor Day in Reno. Just where trees can be planted so that they will be cared for properly is the principal perplexing question to be settled. Some of our citizens should give the matter consideration, and, if possible, solve all knotty problems that may arise in getting up a programme for the occasion that will result in pleasure to participants and benefit to the community.

The Sewerage Question.

No definite action was taken by the Board of County Commissioners at their meeting on Saturday afternoon in the question of establishing a sewerage system throughout the town. After it was discussed by Messers. Fulton, Irish and others, the matter was continued for future consideration. The Board adjourned to meet again on Tuesday, April 5th.

"Cheek."

Speaking of this comedy drama, which will be produced at the Nevada Theater next Friday evening by Roland Reed and his company, the New York *Evening Telegram* says:

In the piece are introduced a large number of quaint witticisms and humorous allusions pertinent to current every-day life, which add much to the enjoyment of it, and which last evening kept the audience in continual good humor. The scenic play was very pretty, a leading feature of it being a realistic representation of Madison Square New York, under the electric light, in which the liberty torch, the Fifth Avenue Hotel, the Erie Railway ticket office, the Worth monument, etc., are seen. Mr. Reed as, Dick Smythe, always ready to take his chances, and with great superabundance of the article called cheek. "I am a gentleman and don't care who knows it," gave a sparkling and vivacious interpretation of the character, and kept the audience in continuous roars of laughter; it is a creation which must be seen to be appreciated. He introduced early in the play his topical song, "The Accent On," which was demanded and redemanded. The singing was everything, however. Mr. Reed has surrounded himself with a well-balanced and effective company. "The Pocket Mikado," in which Mr. Reed was cleverly assisted by Nettie, introduced at the end of the second act, was a thorough success, and in response to a tremendous encore they gave a very amusing plantation duet, which was encored.

The Frankel Case.

The jury in the Frankel case, on trial at Virginia City last week, failed to agree and were discharged. They stood eight for acquittal and four for conviction. It will now be necessary to have a another trial. The verdict must be unanimous, says Judge rising, either for conviction or acquittal. The defendants can either be tried on the same indictment—No. 2—or another may be selected. No time was fixed upon for a new trial.

PERSONAL.

General Charles Forman went below Saturday night.

Mrs. J. G. Williams, of Truckee, is visiting Reno friends.

Mis Leona Clinton went to San Francisco Saturday evening.

John Slaven, the cattle buyer, returned this morning from Oakland.

Mrs. H. W. Bonham, of Dayton, is visiting her mother, Mrs. J. D. Pollard.

Ex-Senator W. C. Grimes, of Churchill county, arrived in town Saturday night.

Sol Hilp and wife, of Taylor, White Pine county, passed west Saturday night.

County Assessor J. D. Kersey and Captain Avery, of Carson, were in town yesterday.

Dr. Webber returned Saturday evening from a trip to the Pyramid Indian Reservation.

Sol Levy, J. Jacobs, C. W. Jones and John Lestle went below on Saturday night's express.

District Attorney W. C. Love, of White Pine county, arrived here on Saturday night's express.

J. J. Holmes, the railroad contractor, returned this morning from an extended visit to the Bay.

Barney Horn, of the cattle buying firm of Horn & Chapman, arrived from below Sunday morning.

Will Webster was in town yesterday visiting relatives and friends, and returned to Carson this morning.

Charles Chenoweth, of Humboldt county, has been re-appointed a Notary Public by Governor Stevenson.

Ex-Senator Gabrial Cohn and General R. M. Clarke arrived from California on this morning's express.

Wallace Coffin, of Mound House, was in town yesterday on a visit to relatives, and also to try his luck as an angler.

N. H. A. Mason and C. H. E. Hardin came in from Mason Valley Saturday evening, the former proceeding to his Oregon stock ranch.

W. D. Torreyson, the pioneer blacksmith of Carson, accompanied by his son James H. District Attorney of Ormsby county, were in town yesterday.

R. R. Parkinson, of the Carson *Tribune*, arrived on the noon train to-day to meet his wife and daughter, Emma, who are to arrive from San Francisco to-morrow morning.

T. H. Goodman, General Ticket and Passenger Agent, Southern Pacific System; James McCord, the Sutter street cable-line Superintendent, and William Dunphy, the cattle king were passengers on last night's west-bound overland.

Harry Hale and Fred Starks, two bright young men from Lee Center, Illinois, arrived here Saturday evening. Although young in years, they have tired of a country where the thermometer ranges from 100° above to 30° below zero, and they are looking for a more even climate.

Merit Will Tell.

Was never better demonstrated than when "Fryer's Abietene Remedies" were awarded diplomas at the late California State Fair at Sacramento and at the Mechanics Institute at San Francisco. W. Pinniger is agent for these celebrated "Abietine Remedies" and he offers to return your money if they do not give satisfaction. In buying, be sure the fac-simile signature of D. F. Fryer is on each, as none are genuine without it.

Pneumonia can be quickly and permanently cured by adding the powder to be found with each bottle of Fryer's true Abietene Cough Balsam. (They contain no opium.) Price 75 cents. Sold by W. Pinniger, Reno, Nev. All genuine Abietene preparations bear the fac-simile signature of D. F. Fryer.

Excitement In Texas.

Great excitement has been caused in the vicinity of Paris, Texas, by the remarkable recovery of Mr. J. E. Corley, who was so helpless he could not turn in bed, or raise his head; everybody said he was dying of consumption. A trial bottle of Dr. King's New Discovery was sent him. Finding relief, he bought a large bottle and a box of Dr. King's New Life Pills; by the time he had taken two boxes of pills and two bottles of the discovery, he was well and had gained in flesh 36 pounds. Trial bottle of this great Discovery for Consumption free at S. J. Hodgkinson & Co.'s

Notice!

Manning & Jaques have been appointed plumbers for the Reno Water Co. All other persons are warned against tampering with the mains or making connections thereto. Those having plumbing to do can only protect themselves by employing the best workman, and we recommend the above firm to any who may require such services. A. A. EVANS,
dec14tf Supt. Reno Water Co.

Notice!

Manning & Jaques have been commissioned by the Reno Gas Co. as a competent firm to do their gas-fitting, and the company would recommend parties having work of the above character to do, to employ only the best workman, thereby saving much annoyance and expense.
WM. THOMPSON,
dec14tf Sup t. of Reno Gas C.

The extraordinary popularity of Ayer's Cherry Pectoral is the natural result of its use by intelligent people for over forty years. It has indisputably proven itself he very best known specific for all colds, toughs and pulmonary complaints.

THE REV. GEO. H. THAYER, o Bourbon, Ind., says: "Both myself and wife owe our lives to SHILOH'S CONSUMPTION CURE." Sold by Osburn & Shoemaker.

SHILOH'S CATARRH REMEDY—a positive cure for Catarrh, Diptheria, and Canker Mouth. Sold by Osburn & Shoemaker.

BREVITIES.

Local and General News.

Hay is becoming scarce in Mason Valley.

The price of beef is firm. Six and a half and seven cents a pound is asked.

Quail are so plentiful in Owens Valley that they are deemed a nuisance.

Six dollars per head is asked for a band of mutton sheep in Carson valley, below Dayton.

Nevada City, Cal., is excited over a splendid quartz discovery in the the Nevada quartz mine.

The sheep men are busy shearing. Pat Kelly yesterday finished shearing 3,000 head at his ranch.

Amanda Eubanks, a colored woman, of Rome, Georgia, pays taxes on $400,000 worth of property.

People who want the earth are usually the first to complain about a small portion of it in their sugar.

Twenty-nine foreigners own 20,647,000 acres of land in this country—an area larger than that of Ireland.

An eastern exchange says the reason gas meters never lose their votes is because they never fail to register.

Bodie must be very dull. The *Miner* says men are idly sauntering about the streets, waiting for something to turn up.

The aggregate of Federal salaries paid in New York City is $2,500,000 and the aggregate of municipal salaries is about $10,000,000.

Owens Valley farmers are holding wheat at $2 per hundred pounds, the buyer to pay for hauling. There is not much on hand.

W. O. H. Martin will shortly commence the construction of an elegant residence on Mill street, a block and a half below the Lake House.

The Canadian Pacific railroad blockade has been raised, and the first through mail since February 22d arrived at Port Moody Thursday night.

Hon. Wells Drury has received the appointment of Supervisor and clerk at the Asylum, the position made vacant by the retirement of Mr. Bechtel.

Louis Dean received last evening from Golconda a thoroughbred female Scotch stag-hound, with the progeny of which he intends to stock his cattle range.

General Powning has purchased the north-east corner of Second and Sierra streets, recently occupied by J. K. Everett, on which he purposes erecting a brick building.

The *Lassen Advocate* says the report is current that E. L. Heriot, Superintendent of the N. & C. has purchased the Hot Springs property on the shore of Honey Lake.

Mrs. Laura Larsen, the woman arrested last Saturday on a charge of lunacy, was taken to the Asylum to-day, but has not been finally committed, for the reason that the Judge is out of town.

The Latest and Greatest Discovery

Dr. J. De Pratt's Hamburg Figs—a crystalized fruit cathartic. A discovery of the greatest interest to the medical profession. A boon to every household. A most delicious laxative or purgative prepared from fruits and vegetables. So perfectly harmless that they may be administered with entire safety to an infant. So efficacious to adults that a single dose will prove their value, and so elegant a preparation that it needs only to be presented to the public to become a necessity in every household throughout the land. For liver complaints, habitual constipation and indigestion, dyspepsia an piles, they are a specific. To travelers by sea and land they will be found invaluable; they are positively unfailing in their action, and this is the only medicine ever offered to the public that is acceptable to the taste, and so pleasant that children will eat the figs as eagerly as candy. For sale by every druggist throughout the world. Price, 25 cents a box. J. J. Mack & Co., Prop's, 9 and 11 Front street, San Francisco, Cal.

An Absolute Cure.

The ORIGINAL ABIETINE OINTMENT is only put up in large two-ounce tin boxes, and is an absolute cure for old sores, burns, wounds, chapped hands, and skin eruptions. Will positively cure all kinds of piles. Ask for the ORIGINAL ABIETINE OINTMENT. Sold by Osburn & Shoemaker at 25 cents per box—by mail 30 cents.

Take Ayer's Sarsaparilla in the spring of the year to purify the blood, invigorate the system, excite the liver to action, and restore the healthy tone and vigor of the whole physical mechanism.

ROYAL

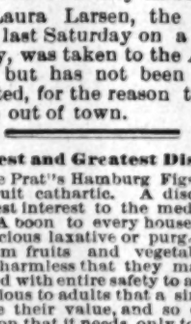

BAKING POWDER

Absolutely Pure.

This Powder never varies. A marvel of purity, strength and wholesomness. More economical than the ordinary kinds, and cannot be sold in competition with the multitude of low test, short weight, alum or phosphate powders. Sold only in cans
ROYAL BAKING POWDER COMPANY,
d&w17 106 Wall street, New York.

F. LEVY & BRO.

-----OUR NEW STOCK-----

—of—

Dry Goods, Carpets & Fancy Goods

—CONSTITUTE—

THE LARGEST ASSORTMENT

Ever brought to this State, and we are

—PREPARED TO SUIT EVERYBODY.—

We Will Encourage Home Trade

By Offering our Goods strictly at

—SAN FRANCISCO PRICES,—

AND MANY ARTICLES EVEN LOWER

Our proposition is fair; bring your cash to us instead of sending it to other cities, and we

Guarantee that You will Save by It

All we ask of you is to call and be your own judge.

F. LEVY & BRO., RENO, NEVADA

JOHN BREUNER.

$55 00 CASH.

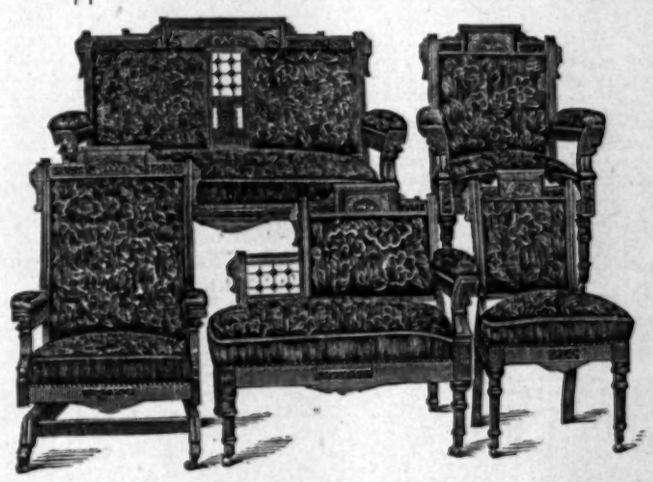

This engraving represents one of the cheapest and best made Parlor Suites that is manufactured. This suite consists of Sofa, Easy Chair, Reception Chair, Divan and Patent Rocker—five pieces in all. We make this suite in electro plush, assorted colors, or all in one color, with spring edge and silk plush border, for $85. We also make it in wool plush (not spring edge), assorted colors, or all in one color, for $55.

Either of these suites are very pretty, and will, without doubt, please the buyer. Suites consisting of sofa, easy chair, patent rocker and four reception chairs—seven pieces in all—cost the same price as the five-piece suite.

These suites are not the "Eastern Made," but are manufactured by us We guarantee them to be first-class and far superior to the Eastern suites that are sold. Samples of plush and other coverings mailed on application.

Our line of bed-room suites in walnut, mahogany, antique oak, antique ash, ash and pine are handsome in design and cheap in price. Photograph of our $18 bed-room suite mailed on application. Address all letters to

JOHN BREUNER,
604, 606, 608 K Street,
Sacramento, Cal.

JOSEPH FREDERICKS & CO

Full Line of Carpets,

HOUSE & OFFICE FURNIFURE, CURTAINS, PORTIERES

Poles, Rugs, Mats and Oil Cloths.

Upholstery Goods of All Kinds. Particular attention is called to the

NATIONAL FOLDING BED

We are the SOLE AGENTS on this coast for this celebrated folding bed They are the cheapest in the market, ranging from $20 to $250. Call and see them.

649, 651 Market St., OPPOSITE KEARNEY San Francisco, California

W. MANNING

(Late of Virginia City.)

804 Market St. San Francisco

—DEALER IN—

Diamonds, Watches, Jewelry,

SOLID SILVER

And Plate Ware,

And all goods appertaining to a first-class jewelry store.

All Goods Guaranteed as Represented. fe19.

THE BALDWIN.

THE LEADING HOTEL

On the European Plan.

COSTING OVER $3,500,000 IN ITS Construction and Furnishings.

The Baldwin is the most elegantly appointed hotel in the world.

Eight lines of street cars pass its doors.

Hotel coaches and carriages in waiting at all steamers and hotel depots.

Special accommodations for families and large parties.

Prices the same as at other first-class hotels—$2 50 to $5 00 per day.

GEO. H. ARNOLD & H. H. PEARSON
PROPRIETORS.

Brush Hardenbergh, Chief Clerk.
ja4tf M. A. French, Cashier.

THOMAS PRICE

Chemical Laboratory Assay, Office and Ore Floors,

M SACRAMENTO, STREET, SAN FRANCISCO

Terms sent on application. ap16-1y

INDIGESTION

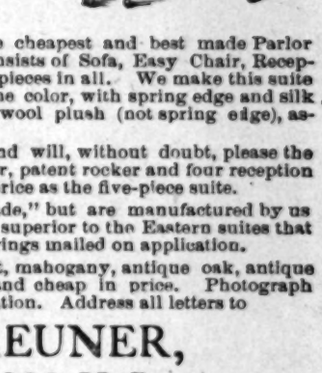

A recent attack of Indigestion or constipation is easily cured if the right remedy is applied, but every medicine except Hamburg Figs is so disgusting to taste or smell that a person prefers to let the disease take its course if the above laxation cannot be obtained. 25cts.

DR. FLINT'S HEART REMEDY.

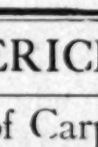

When the Heart, Kidneys and Circulation are in a healthy condition all other ailments are mere "side issues" which readily yield to treatment. Dr. Flint's Heart remedy exerts a specific and direct action on these organs. Descriptive treatise accompanies each bottle, or mailed free. It will repay a perusal and prove instructive and interesting. $1.50.

At all druggists, or address J. J. MACK & CO.
9 and 11 Front St., San Francisco.

CHAS. C. CONWELL,

—WITH—

THOMAS MORFFEW, D. D. S.

DENTIST,

No. 8 Montgomery St., corner Market,
(Over the Hibernia Bank.)
Take the elevator. [fe22m4] San Francisco.

MISCELLANEOUS.

A Safeguard.

The fatal rapidity with which slight **Colds** and **Coughs** frequently develop into the gravest maladies of the throat and lungs, is a consideration which should impel every prudent person to keep at hand, as a household remedy, a bottle of AYER'S CHERRY PECTORAL.

Nothing else gives such immediate relief and works so sure a cure in all affections of this class. That eminent physician, Prof. F. Sweetzer, of the Maine Medical School, Brunswick, Me., says:—

"Medical science has produced no other anodyne expectorant so good as AYER'S CHERRY PECTORAL. It is invaluable for diseases of the throat and lungs."

The same opinion is expressed by the well-known Dr. L. J. Addison, of Chicago, Ill., who says:—

"I have never found, in thirty-five years of continuous study and practice of medicine, any preparation of so great value as AYER'S CHERRY PECTORAL, for treatment of diseases of the throat and lungs. It not only breaks up colds and cures severe coughs, but is more effective than anything else in relieving even the most serious **bronchial and pulmonary affections.**"

AYER'S
Cherry Pectoral

Is not a new claimant for popular confidence, but a medicine which is to-day saving the lives of the third generation who have come into being since it was first offered to the public.

There is not a household in which this invaluable remedy has once been introduced where its use has ever been abandoned, and there is not a person who has ever given it a proper trial for any throat or lung disease susceptible of cure, who has not been made well by it.

AYER'S CHERRY PECTORAL has, in numberless instances, cured obstinate cases of chronic **Bronchitis, Laryngitis,** and even acute **Pneumonia,** and has saved many patients in the earlier stages of **Pulmonary Consumption.** It is a medicine that only requires to be taken in small doses, is pleasant to the taste, and is needed in every house where there are children, as there is nothing so good as AYER'S CHERRY PECTORAL for treatment of **Croup** and **Whooping Cough.**

These are all plain facts, which can be verified by anybody, and should be remembered by everybody.

Ayer's Cherry Pectoral,

PREPARED BY

Dr. J. C. Ayer & Co., Lowell, Mass.

Sold by all Druggists.

ENGLISH
MEDICAL DISPENSARY

NERVOUS, CHRONIC & PRIVATE DISEASES

YOUTHFUL FOLLIES & EXCESSES SPEEDILY CURED.

11 Kearny Street, San Francisco, Cal

Nervous Debility, Seminal Weakness, Exhausted Vitality, Spermatorrhœa, **Lost Manhood,** Impotency, Paralysis Prostatorrhœa, and all the terrible effects of Self-abuse, and excess in maturer years, such as Loss of Memory, Lassitude Nocturnal Emissions, aversion to society, Dimness of vision Noises in the Head the vital fluid passing unobserved in the urine, and many other diseases that lead to insanity and death.

YOUNG MEN

Suffering from any of the above symptoms should consult us at once. The drain can be stopped, vitality restored and life be made again a pleasure instead of a burden. There are many

MIDDLE-AGED MEN

Who are troubled with too frequent evacuation of the bladder, often accompanied by a slight smarting or burning sensation, and a weakening of the system in a manner they cannot account for, ropy sediment in the urine, etc. Many die of this difficulty ignorant of the cause, which i the second stage of seminal weakness.

CURES GUARANTEED IN ALL SUCH CASES.

Consultation Free. Thorough examination and advice, including chemical analysis and microscopic examination of urine, $5. An honest opinion given in every case. The following medicines supplied at the prices named: **SIR ASTLEY COOPER'S VITAL RESTORATIVE** $3 a bottle, or four times the quantity, $10 **SAMPLE BOTTLE FREE.** Sent to any one applying by letter, stating symptoms, sex and age. Strict secrecy in regard to all business transactions. The celebrated **Kidney Remedy, NEPHRETICUM,** for all kinds of kidney and bladder complaints, gonorrhœa, gleet, leucorrhœa, etc. For sale by all druggists; $1 a bottle, or 6 bottles for $5. The English **DANDELION, LIVER AND DYSPEPSIA PILL** is the best in the market. For sale by all druggists; price, 50 cents a bottle. Address

ENGLISH MEDICAL DISPENSARY,
No. 11 Kearney Street, San Francisco, Cal
jan30tf

$500 REWARD!

THE ABOVE REWARD WILL BE paid for the arrest and conviction of any party or parties found guilty of stealing, killing or running off, altering brands of marks of any live stock belonging to any member of the Nevada Live Stock Association.

E. W. CRUTCHER, President.
R. W. LEWIS, Secretary.
Winnemucca, April 12, 1884. ap14tf

NEW SHERRITT HOUSE.

FRONT STREET, TRUCKEE, CAL.

THE FINEST HOUSE IN THE MOUNTAINS.

Best Beds, Choicest Table and Nicest Rooms.

TERMS REASONABLE.

JAMES S. SHERRITT,
Proprietor.

WILLIAM TELL HOUSE

SIERRA STREET..... RENO

BOARD AND LODGING AS CHEAP as any place in town,

The Best Zinfendel, Three Years Old, on Draught,

Sacramento Beer on Draught, by the keg, or Bottle.

Best Accommodations for Guests.

jl1tf T. TOMAMICHEL

LOST VIGOR Exhausted Vitality, Nervous Debility, and Weaknesses in Men, resulting from Excesses, cured without Stomach Medication by the Marshall Medical Method. Sealed Book sent for 5 stamps. Marshall Remedy Co., 19 Park Place, New York

Scientific Miscellany.

A ruined city, hitherto entirely unknown, has been discovered in the province of Adana, Asia Minor.

Prof. Bakhuyzen, of the Leiden observatory, finds reason for believing that a part of the planetary surface of Mars is liquid.

A German geographer and statistician, Dr. A. Fischer, estimates that an annual slaughter of 40,000 elephants is necessary to supply the ivory exported from Africa.

The first archæopteryx, the fossil remains of the oldest known bird, which seems to form the "connecting link" beween birds and reptiles, was discovered in the lithographic slate of Solenhofen in 1861. Another specimen recently found in the same locality, has been sold for $5,000 to the Berlin Museum.

A remarkable variation has been observed in the stature of the inhabitants of France. If a line be drawn diagonally across the country from Manche to Lyons the people to the northeast of the division have an average height of 5 feet 6.6 inches, while those on the southwest side average only 5 feet 4.6 inches.

PROLIFIC WEEDS.—A botanist has attempted to estimate the number of seeds found upon some of the most obnoxious weeds of this country. For shepherd's purse he makes the number 37,500 per plant; dandelion, 12,108; wild pepper grass, 18,400; wheat thief, 7,000; common thistle, 65,367; camomile, 15,920; butter weed, 8,587; rag weed, 4,366; common purslane, 388,800; common plantain, 42,200; burdock, 38,068.

QUALITIES OF WOODS.—Prof. Sargent finds that the strongest wood in the United States is the nutmeg hickory of the Arkansaw region, and that the weakest is the West Indian birch. The most elastic is the tamarack, the white or shellbark hickory being far below it. The least elastic and the lowest in specific gravity is the wood of the Ficus aurea. The highest specific gravity—upon which in general depends value as fuel—is attained by the bluewood of Texas.

HOW COASTS HAVE FORMED.—In a paper on the history of the development of coasts, a German geologist, Dr. Fischer, reaches the conclusion that where coasts have been formed by the erosive action of waves and streams, terraces and flat surfaces are the prevailing characteristics, with semicircular bays of small radius on terraced coasts and large radius on flat coasts. Where other features exist, they are mainly attributed to subterranean movements and comparatively recent changes in the level of the land, some modifying effects having of course been wrought by the sea.

Pleasure makes folks acquainted with each other, but it takes trials and griefs to make them know each other.

Over-worked Women,

For "worn-out," "run-down," debilitated school teachers, milliners, seamstresses, housekeepers and over-worked women generally, Dr. Pierce's Favorite Prescription is the best of all restorative tonics. It is not a "cure-all," but admirably fulfills a singleness of purpose, being a most potent specific for all those chronic weaknesses and diseases peculiar to women. It is a powerful, general as well as uterine tonic and nervine, and imparts vigor and strength to the whole system. It promptly cures weakness of stomach, indigestion, bloating, weak back, nervous prostration, debility and sleeplessness, in either sex. Favorite Prescription is sold by druggists under our positive guarantee. See wrapper around bottle. **Price $1 a bottle, or six bottles for $5**

A large treatise on Diseases of Women, profusely illustrated with colored plates and numerous wood-cuts, sent for 10 cents in stamps.

Address World's Dispensary Medical Association, 663 Main street, Buffalo, N.Y.

* * * * A disease of so delicate a nature as stricture of the urethra should only be entrusted to those of large experience and skill. By our improved methods we have been enabled to speedily and permanently cure hundreds of the worst cases. Pamphlets, references and terms, 10 cents in stamps. World's Dispensary Medical Association, 663 Main street, Buffalo, N. Y.

Sick and bilious headache cured by Dr. Pierce's "Pellets."

New Botanical Text-Books

PREPARED UNDER THE PERSONAL supervision of Prof. Asa Gray of Harvard University, and forming a part of Gray's Standard Series of Botanies.

Gray's Botanical Text-Books

Issued in four volumes, each complete in itself, and the whole forming a comprehensive botanical course for colleges, institutes of technology and private students.

Vol. I Structural Botany: or, Organography on the basis of Morphology, to which is added the principles of taxonomy and phytography and glossary of botanical terms, by Asa Gray, LL. D., etc., Fisher, Professor of Natural History in Harvard University, 8vo, cloth 454 pages. price by mail, $2 30.

Just Issued.

Vol. II. Physiological Botany: Outlines of the histology of phaenogamous plants, Vegetable Physiology by George Lincoln Goodale, A. M. M. D., Professor of Botany in Harvard University. I vol., 8vo, cloth. 560 pages. Price, by mail, $2 30.

Vol. III. Introduction to Cryptogamic Botany. By Prof. William G. Farlow. (In preparation.)

Vol. IV. The natural Order of Phaenogamous Plants. By Prof. Asa Gray. (In preparation.)

For Western Students.

Now Ready.

Coulter's Manual of the Botany of the Rocky Mountains. For the use of schools and colleges between the Mississippi river and the Rocky Mountains. By Prof John M. Coulter, Ph. D., Wabash College 8vo, cloth. 496 pages. Price, by mail, $1 85.

Gray and Coulter's Text-book of Western Botany. Consisting of Coulter's Manual of the Rocky Mountains, to which is prefixed Gray's Lessons in Botany. Price, by mail, $2 50.

Nearly Ready.

Coulter's Manual of the Botany of the Rocky Mountains. Tourists' edition. Light strong paper, flexible leather cover. 8vo. 496 pages. Price, by mail, $2 00.

For terms of introduction, etc., address the publishers,

Ivison, Blakeman, Taylor & Co.
753-755 Broadway, New York,
And A. F. GUNN, General Agent
339 Sansome St., San Francisco. 12

MISCELLANEOUS.

Delinquent Notice.

ORR WATER DITCH COMPANY; location of works, Washoe county, Nevada; principal place of business, Reno, Nevada. Notice:—The several amounts set opposite the names of the respective shareholders, are delinquent upon the following described stock, on account of assessment number (37) thirty-seven, of $3 per share, levied on the 12th day of February, 1887, as follows, to-wit:

Name.	No. Cert.	No. Shares.	Amt.
Conroy, Mrs. D.	198	6	$18 00
Evans, J. N.	184	4	12 00
Haydon, T. E.	155	16	48 00
Orr, J. T.	134	19	57 00
Powell, D., Tr.	159	4	12 00
Powell, D., Tr.	160	6	18 00
Sullivan, Jas.	92	4	12 00
Sullivan, Jas.	136	1	3 00
Smith, A. J.	143	8	24 00

And in accordance with law and an order of the Board of Trustees, made on the 12th day of February, 1887, unless payment is made before, so many shares of each parcel of stock as may be necessary will be sold at public auction at the office of the company, Chamber's Building, Virginia street, Reno, Nevada, on

The 12th Day of April, 1887.

At 1 o'clock p. m., of that day, to pay delinquent assessment, cost of advertising and expenses of sale.

PIERCE EVANS, Secretary.

SEEDS!

GARDEN, FIELD AND FLOWER.

—FOR SALE BY—

S. J. HODGKINSON & CO.,

DRUGGISTS,

Chamber's Building, Virginia Street, Reno.

PACIFIC LUMBER & WOOD CO

POSTOFFICE ADDRESS, TRUCKEE, CAL.

LOCATION OF MILL, CLINTON, CAL.

M. E. BURCKHALTER.....PRESIDENT

FRED A. TAFT, Manager.

ALL KINDS

—OF—

Common Lumber,
Ceiling and Flooring,
Bevel Edge and Rustic Siding,
Clear and Dressed Lumber
Railroad Ties, Fancy and Common Pickets
Mouldings, Casings, Brackets, Etc.

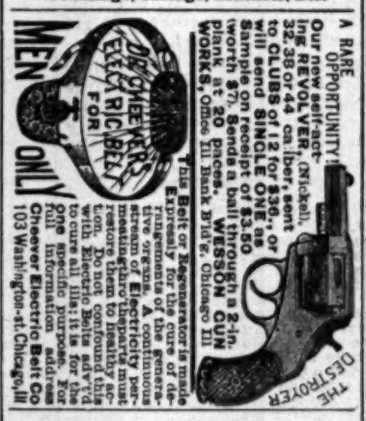

PENRYN GRANITE WORKS

G. GRIFFITH, PROP'R.

PENRYN, PLACER COUNTY, CAL.

Polished Granite, Monuments, Tablets, Etc.

BEST QUALITY AND NO RUST
ap6tf

The Thoroughbred Jersey Bull

GREY KNIGHT

Stands at my yard for service.

GREY KNIGHT is considered to be as fine a specimen of the Jersey tribe as ever trod the soil of earth, and is close akin to several of the most celebrated Jersey cows of America, including Princess Second, whose butter record of 46 pounds and 12½ ounces in seven days, made while in the hands of an official tester, places her at the head of all producers.

B. C. PLATT,
Mill street, below V. & T. R. R. crossing.
mch9m1

BUSINESS DIRECTORY.

SACRAMENTO:

Golden Eagle Hotel—Corner Seventh and K streets, Sacramento. First-class in every respect. The largest and finest hotel in the city. W. O. (Joe) Bowers, proprietor, successor to Col. McNasser Free bus to and from the hotel.

T. H. Cook & Co.—Cor. 8th and T street Send for one of their price lists—the best guide for purchasing goods that is issued in California.

California State Bank.—President, N. D. Rideout; Vice President, Frederick Cox; Cashier, A. Abbott. Cor. Fourth and J street; does a general banking business.

The reason that Thousands cannot get cured of SEMINAL WEAKNESS, LOSS OF MANHOOD, and the result of abuse, disease or excesses, is owing to a complication called PROSTATORRHEA. DR. LIEBIG'S INVIGORATOR is the ONLY cure for PROSTATORRHEA. Price, $1.00 per package, 6 packages, $10.00. Guide to Health and Self-Analyst sent free. Address LIEBIG DISPENSARY for Diseases of Men, 609 Geary St., San Francisco, Cal.

LEGAL.

Petition for Order Directing a Sale of Real Estate.

IN THE DISTRICT COURT FOR THE State of Nevada, in and for the county of Washoe.

In the matter of the estate of M. C. Lake, deceased.

The petition of Charles T. Bender, administrator of said estate, having been submitted to me by said administrator, and upon examination thereof, I believe it necessary to sell some portion of the real property belonging to said estate of M. C. Lake, deceased, for the purpose of paying debts and costs of administration against said estate remaining unpaid, it is therefore ordered that all persons interested in said estate be and appear before said Court at the Court-room at Reno, in said county of Washoe, at 10 o'clock in the forenoon, on the

22d Day of March, 1887,

Or as soon thereafter as said petition can be heard, for the purpose of showing cause, if any they have, why the prayer of said petitioner should not be granted and an order made authorizing and directing a sale of a portion of the real property of said estate for the purposes above mentioned as shall be necessary.

The foregoing order is made this 19th day of February, A. D. 1887, at Judicial Chambers at Reno, in said county.

R. R. BIGELOW, District Judge.

Delinquent Notice.

OFFICE OF THE MOHAWK MINING Co., corporation. Principal place of business, Reno, Nevada; location of works, Mohawk Valley, Plumas county, California. There is delinquent upon the following described stock, on account of assessment No. 1, of one-half of one cent per share, levied on the 27th day of January, 1887, the several amounts set opposite the names of the respective shareholders, as follows:

Name.	No cert	No shrs	Amt
Chamberlain, W R.	5	16 66⅔	$ 83 33
Evans, A A & P.	3	33 33⅓	166 66
Evans, A A.	6	8,333⅓	41 67
Evans, Pierce	7	8,333⅓	41 67
Flint, L J.	1	33,333⅓	166 66

And in accordance with the law and an order of the Board of Trustees, made on the 27th day of Jan., 1887, so many shares of each parcel of said stock as may be necessary will be sold at public auction at the office of the Company, Chamber's building, Virginia street, Reno, Nevada, on

The 26th Day of March, 1887,

At 1 o'clock p. m. of that day, to pay said delinquent assessment, together with costs of advertising and expenses of sale.

By order of the Board of Trustees.

PIERCE EVANS, Secretary.

Reno, Feb. 26, 1887.

Assessment Notice.

ORR EXTENSION DITCH COMpany.—Location of office, Reno, Nevada; of ditch, Washoe county, Nevada. Notice is hereby given that at a meeting of the Board of Trustees, held on the 25th day of February, A. D. 1887, an assessment (No. 16) of $10 per share, was levied upon each share of the capital stock of said company, payable immediately in United States gold coin, to the Secretary at his office, it being the office of the company, in the Chambers building, on the west side of Virginia street, in block O, in Reno aforesaid; and if not so paid on any share or shares of stock, on or before the 25th day of March, A. D. 1887, at 12 o'clock M., will be delinquent, and after due notice of sale given, will be sold in the manner required by law on the 25th day of April, to pay such delinquent assessment, cost of advertising and expenses of sale. Done by order of the Board of Trustees.

HENRY ORR, Secretary.
mar1 Per JNO. S. GILSON, Dep't.

Assessment Notice.

NORTH TRUCKEE IRRIGATING Ditch Company; principal place of business, Glendale, Washoe county, Nevada; location of works, Truckee Meadows, Washoe county, Nevada.

Notice is hereby given that at a meeting of the Board of Trustees, held on the 15th day of March A. D. 1887, an assessment No. 20, of $1 was levied upon each and every share of the capital stock of the corporation, payable immediately, to the Treasurer, at his office, in Glendale. Any stock upon which this assessment shall remain unpaid on the

14th Day of April, A. D. 1887,

Will be delinquent, and will be duly advertised and sold, to pay the delinquent assessment, together with cost of advertisement and expenses of sale.

By order of the Board of Trustees.

O. C. ROSS, Secretary.

Stockholders' Meeting.

THE ANNUAL MEETING OF THE Stockholder's of the Reno Smelting, Milling and Reduction Works, will be held at their office in Reno, Nevada, on

Monday, the 7th Day of March, 1887.

At 7 o'clock p. m. for the election of officers for the ensuing year, and for the transaction of such other business as may properly be presented.

JOHN HOWELL, Pres.
WM. THOMPSON, Secretary.
Reno, Nevada, January 31, 1887.

The above meeting is postponed until **Thursday, the 7th Day of April,** At the same hour and place.

Notice to Creditors.

NOTICE IS HEREBY GIVEN, BY order of the District Court of Nevada, by the undersigned, administratrix of the estate of Alex. Welch, deceased, to the creditors of and all persons having claims against the said deceased, to exhibit them with the necessary vouchers, within three months after the first publication of this notice, to the said administratrix, at her residence in Reno, Washoe county, State of Nevada.

Dated Reno, Nev. Feb. 24, 1887.

MELVINA WELCH, Administratrix.
H. A. Waldo, her attorney.

Notice to Creditors.

THOSE HAVING CLAIMS AGAINST the estate of the late L. Hodgson are notified and required to present the same with proper vouchers, to the undersigned at his residence at Wadsworth, in the county of Washoe, State of Nevada, within five months from the date of the first publication of this notice, for allowance and payment. R. J. RITCHIE,
fe19w4 Administrator of said estate.

Notice.

I HAVE LEASED OR PURCHASED from the Central Pacific Railroad and the Truckee Lumber Company, the south and west slopes of Peavine mountain. All parties are warned not to trespass.

ja24 J. J. O'BRIEN.

Notice.

TO WHOM IT MAY CONCERN, take notice, that this day my wife, Delsina Lafaye, has left my bed and board without cause, and that I will not be responsible for any debts incurred by her.

GABRIEL LAFAYE.

Reno, February 4, 1887.

THISTLE DEW WHISKY.

PATRONIZE DIRECT IMPORTATION

Demand Increasing Daily and Our Importations are Continually Arriving.

THISTLE DEW WHISKY TRADE MARK

HENRY W. SMITH & CO'S
CELEBRATED
KENTUCKY
THISTLE DEW
WHISKEY.

HENRY W. SMITH & CO.
DISTILLERS,
Kenton County, 6th Dist. Kentucky.

OFFICE,
252 & 254 West Third St.
CINCINNATI.

The above well-known brand has been analyzed by the most prominent chemists and pronounced by all to be

Free from any Adulteration

—AND—

HIGHLY RECOMMENDED

By the Medical Faculty for medicinal and family purposes. Orders in wholesale taken to be shipped direct from the distillery.

FOR SALE WHOLESALE & RETAIL

—BY—

W. O. H. MARTIN.

Sole Agent for Reno, Washoe County, Nevada, and Lassen and Modoc Counties, California. oct25

SOMETHING NEW.

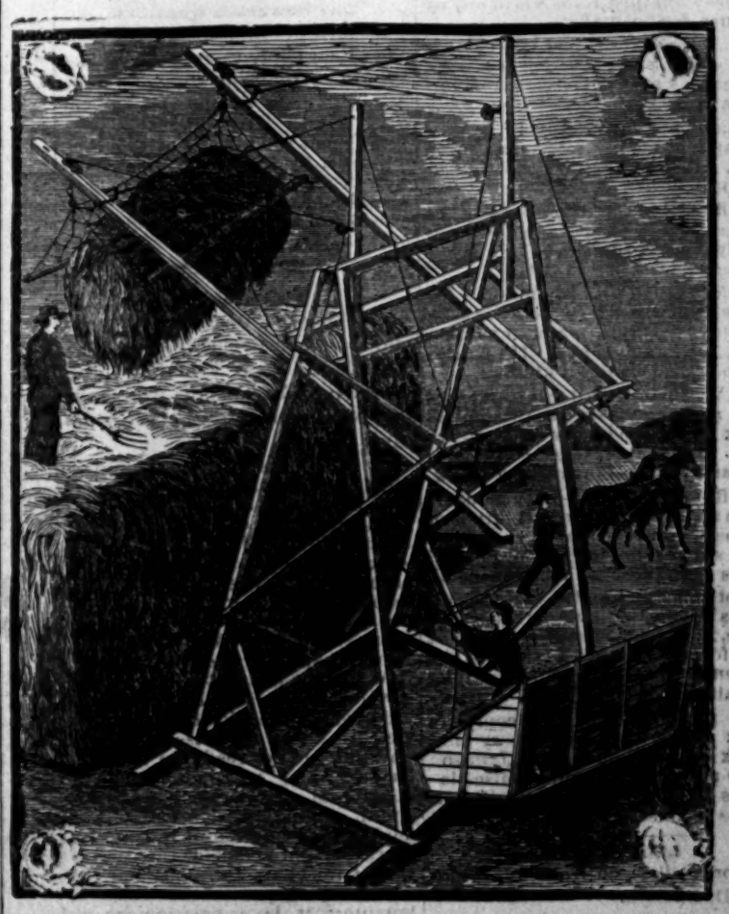

More than two-thirds of the Expense of putting up and Feeding Hay Saved by

CLIMAX RAKE, CLIMAX LOADER, CLIMAX STACKER, CLIMAX HAY RACK, with attachments for unloading into feed racks.

FOR HANDLING HAY OR GRAIN, the Climax Machines excel all others by great odds. Each and all of these inventions are warranted to do all claimed for them. They are no experiment, but HAVE BEEN TRIED AND TESTED by the actual work of hundreds, and received the unqualified indorsement of all.

DAYTON, NEVADA, FEBRUARY 5, 1887.

This is to certify that last season we used the Climax Stacker in putting up 1500 tons of hay, mostly blue joint; that it did its work well, and in my estimation is not equalled by any stacker or hay-lifting appliance on this coast.

HUGH VAIL, President Santa Anita Land and Cattle Co.

Circulars mailed upon application to

fe10 **PLATT & CO., Reno, Sole Manufacturers for Nevada.**

HEADQUARTERS

—FOR—

Diamonds, Watches, Jewelry, Silverware

—{AND}—

CLOCKS

—AT—

Klunle & Floberg's

No. 428 J Street, cor. Fifth,

SACRAMENTO, ... CAL

LARGE INVOICES OF NEW GOODS for the HOLIDAYS have just been opened, at prices to suit all. Agents for the celebrated American Rockford Watches. Also, all others of American and European make, PATEK PHILIPPE & Co. The celebrated Rockford movement we will sell on six months trial, with privilege of exchanging for one of any other make, if, with fair usage, it should prove unsatisfactory. You once carry a Rockford you will not part with it.

THE PALACE

—IS—

RENO'S LEADING HOTEL

IT HAS

LIGHT SUNNY ROOMS,

RESTAURANT ATTACHED

FINE BILLIARD PARLORS

Every Attention Paid to Guests
my9